

SALISBURY UNIVERSITY

FACILITIES PLANNING & CAPITAL PROJECTS
ARCHITECTURAL AND ENGINEERING SERVICES

1101 CAMDEN AVENUE

SALISBURY, MARYLAND 21801

410 - 543 - 6215

THE LINK
OF NATIONS
CLOSED

RESTROOMS

F3

F1

F2

COMMONS
ROTUNDA
RECEPTION

F4

DORCHESTER ROOM
PROM

TALBOT
RM.
PHOTOS

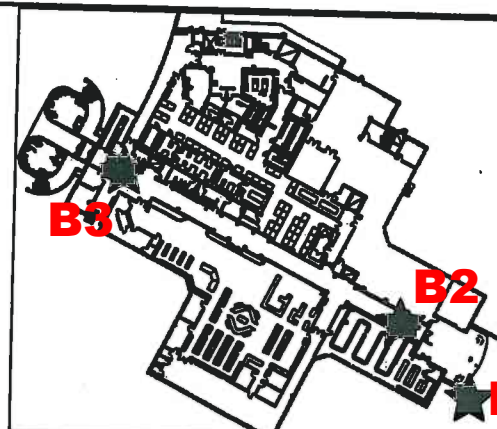

Commons Building Basement
(Area will be accessible to
students during event and
will need to be monitored)

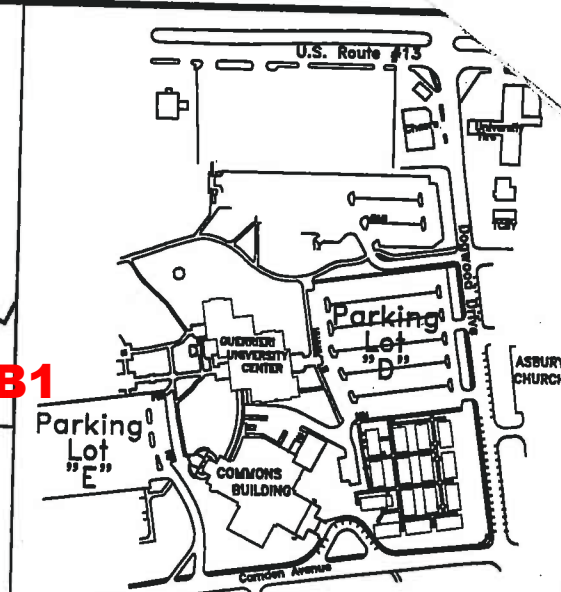

Location Map

CAMDEN AVENUE

To Dogwood Drive

LIMOUSINE SERVICE ROUTE

EVENT WILL BE HELD
ON THE FIRST FLOOR
COMMONS BUILDING.
PROM WILL TAKE PLACE
IN THE DORCHESTER
ROOM WITH PICTURES
BEING TAKEN IN THE
TALBOT ROOM. A
RECEPTION AREA WILL
BE SET UP IN THE
COMMONS ROTUNDA.
(see map for room locations)

James M. Bennett Prom
Chaperone Location Plan
May 21st, 2011

LEGEND

★ INDICATES
REQUIRED
CHAPERONE
LOCATION